



2022

Annual Report



“Improving the Quality of Life in
Grand County”



The Grand Foundation

Established in 1996 as the Columbine Community Foundation, the organization changed its name to the Grand Foundation in 2001. This change highlights the fact that we are truly a Community Foundation, serving all of Grand County, from Kremmling to Grand Lake

to Winter Park. The Grand Foundation has granted over \$21.6 million to more than 4,000 qualified Grand County organizations, individuals, and small businesses that provide essential services and programs, touching thousands of lives in Grand County.

Mission

The Grand Foundation is a philanthropic organization serving all of Grand County, Colorado. The Foundation seeks to improve the quality of life in Grand County by proactively addressing current and future needs in the areas of Health & Human Services, Arts & Culture, Education, Amateur Sports and Environment.

 **\$21.6M**
Granted

 **4,012**
Grants Awarded

 **26**
Years of Impact

A Note of Reflection from the Director

In the year 2022, The Grand Foundation continued to grant dollars out at the say level as 2021, if not higher. We continued to work with families that were affected by the East Troublesome Fire and help them with their needs. Our foundation has achieved wide success in backing a growing number of organizations in the integral sectors of our community. The annual grants program reached an all-time high of over \$2.3 million in 2022 and supported nearly 170 non-profit organizations, individuals and small businesses. In 2022, the Grand Foundation celebrated the enormous success of hitting the \$13 million mark, increasing our giving total to over \$13.9 million. Lending a helping hand to our mountain community would not be possible without the support from generous donors, corporate sponsors, pass holders, and volunteers. Thank you to everyone who has played a role in

supporting our community. Grand County is fortunate to be supported by individuals and organizations that continue to live and breathe the Grand Foundation's cornerstone: Give Where You Live, Work, and Play!

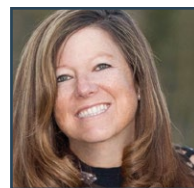

Megan Ledin

Grand Foundation Executive Director

Over \$3.6 Million Awarded in 2022

The Grand Foundation provides grants for the critical sectors of our community, including Environment, Health and Human Services, Education, Arts & Culture, and Sports and Recreation. Below illustrates how the \$3.6 million was allocated in 2022, making the cumulative total granted by the foundation to \$21.6 million.

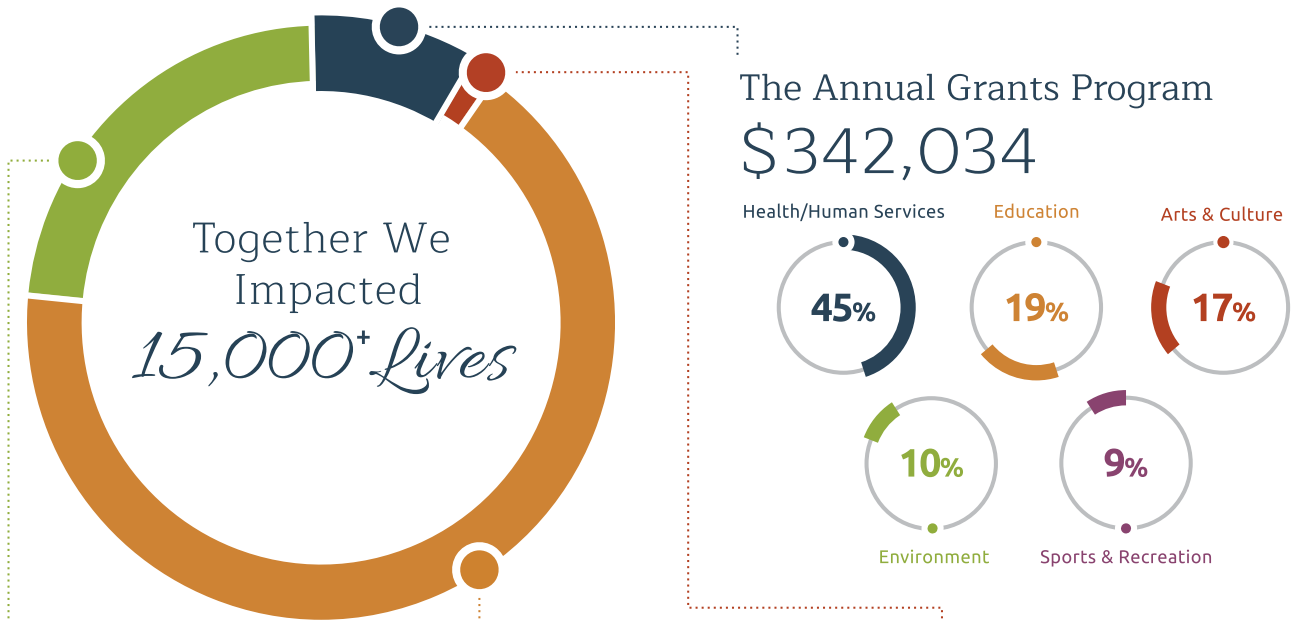

Donor Advised Funds \$834,392

- Grand County Commissioner's Fund
- Opportunity for Youth Fund
- Town of Winter Park Fund
- Treckles Foundation Fund
- Weathertop Foundation Fund
- Town of Grand Lake Fund

Designated Funds \$2,435,796

- Blue Valley Ranch Fund
- Brammer Family Fund
- East Grand Education Fund
- Emergency Assistance Fund
- Fraser Valley Foundation Fund
- G.A.P Fund for Youth
- Grand County Housing Assistance Fund
- Grand County Wildfire Emergency Fund
- ROSH Foundation Fund
- Winter Park Housing Assistance Fund
- H.O.P.E. (Healing Opportunities Through Prevention Efforts) Fund
- Competitive Center Athlete Support Fund

Fiscal Sponsorships \$15,005

- L.E.A.D.
- Middle Park 4H Scholarship Fund
- Winter Park Highland's Fire Mitigation Fund



Environmental

- Colorado Headwaters Land Trust
- Grand County Wildfire Council
- Headwaters Trails Alliance



Health & Human Services

- Advocates
- Alpine Lumber
- Black Bear Lodge (Housing for Fire Families)
- Brammer Family Fund
- Byron Miller Construction
- Centura Health
- Civil & Soil
- Fraser Valley Seniors
- Friends of the CAIC
- Grand County
- Grand County Housing Assistance Fund
- Grand County Mortuary
- Grand County Pet Pals
- Grand County Rural Health Network
- Grand County Search & Rescue
- Grand County Wildfire Council
- Grand Lake Trailgrooming, Inc.
- Habitat for Humanity, Grand County
- Hot Sulphur Springs/Parshall Fire Dep
- Kyle Korth
- Middle Park Medical
- Mind Springs Health
- Mouchantat Plastic Surgery PC
- Mountain Family Center
- Never Summer Law
- Park Meadows Cosmetic Surgery
- Pregnancy Resource Connection
- Project Sanctuary
- Rental Assistance Grants/Various Landlords

- Renters/Homeowners Grants
- Shining Stars Foundation
- Title Companies/Down Payment Assistance Grants
- Top Notch Fence
- Tracey's Boutique
- UC Health
- University of Colorado Medicine
- Whitmer Law Firm



Sports & Rec.

- 8058 Peak Volleyball Club
- Blue/Grey Football Camp
- Fraser Valley Metropolitan Rec. District
- Fraser Valley Recreation Foundation
- GAP Fund for Youth
- Granby Recreation Department
- Grand Kids
- LXTC Lacrosse LLC
- Middle Park Volleyball Club
- National Sports Center for the Disabled
- True Lacrosse
- Winter Park Competition Center
- Winter Park Horseman's Association
- Winter Park Resort Operations



Arts & Culture

- Grand County Concert Series
- Grand County Higher Education
- Grand County Historical Association
- Grand Lake Area Historical Society
- Grand Lake Creative District
- Rocky Mountain Repertory Theatre
- Rocky Mountain Wooden Boat School



Educational

- Brightspark Travel
- Chapman University
- Colorado School of Mines
- Colorado State University
- DePaul University
- East Grand School District
- GAP Fund for Youth
- George Mason University
- Granby Playdays
- Grand Beginnings
- Grand County Higher Education
- Grand Enterprise Initiative
- Grand Kids
- Keystone Science School
- Little Sprouts Learning Center of Grand County
- Ouachita Baptist University - Student Financial Services
- Stanford University
- True Lacrosse
- University of Northern Colorado
- West Grand School District #1-JT
- WorldStrides



Designated Funds

A **DESIGNATED FUND**, or DF, is a giving vehicle established at a public charity. It is created by the Community Foundation in an attempt to restrict monies to a specific need not being met in the community. This fund allows the foundation to distribute grants from the fund over time. Donors can contribute to the fund as long as they understand and accept the restriction.

Our Designated Funds

East Grand Foundation Education Fund

The mission of the East Grand Education Foundation Fund is to provide alternative funding for educational opportunities for students enrolled in the East Grand School District.

G.A.P. Fund for Youth

The G.A.P. Fund was established to provide financial assistance with participation fees for non academic activities to full time resident Grand County youth between the ages of birth and 18 years of age

Brammer Family Fund

The Brammer Family Fund was established to provide financial assistance to Grand County residents and their families who are affected by cancer.

Grand County Housing Assistance Fund

The Grand County Housing Assistance Fund is in partnership with the Leadership for a Sustainable Community Committee and aims to help full-time residents successfully live and work in Grand County.

Blue Valley Ranch Youth Fund

The Blue Valley Ranch Youth Fund was established to provide financial assistance to Grand County youth for education, activities, opportunities, and more.

Middle Park High School Student Philanthropy Fund

The Middle Park High School Student Philanthropy Fund (MPHS-SPF) is a student run designated fund that supports organizations that enhance the quality of life in Grand County.

Winter Park Housing Assistance Fund

This fund, in partnership with the Town of Winter Park and Winter Park Resort, aims to provide financial assistance to help full-time residents successfully live and work in the Winter Park and Fraser Valley area.

Grand County Wildfire Assistance Fund

The Grand County Wildfire Emergency Fund was established to support the needs of Grand County residents who have been evacuated, displaced, or lost their homes during the Grand County Wildfires.

Emergency Assistance Fund

The Emergency Assistance Fund was established during emergency situations in 2022 to prepare for any future emergencies in the county.

H.O.P.E. Fund

The H.O.P.E. (Healing Opportunities through Prevention Efforts) Fund is dedicated to supporting and expanding Grand County mental health advocacy and services, substance abuse prevention and recovery services, and access to outdoor recreation as a protective factor to support mental and physical well-being.

Competitive Center Athlete Support Fund

The Competition Center Athlete Support Fund, administered by the Grand Foundation, was established through a donation from the Winter Park Ski Education Foundation and the Grand Foundation's G.A.P. and Opportunity for Youth Funds to support the training of athletes in programs offered by the Winter Park Competition Center. The Fund provides both merit and need based support to athletes to develop lifelong enjoyment of mountain sports and help them reach their potential. For some, this may include fulfilling their dreams of becoming a world-class competitor or Olympic champion.



Donor-Advised Funds

A **DONOR-ADVISED FUND**, or DAF, is a giving vehicle established at a public charity foundation. It allows donors to make a charitable contribution, receive an immediate tax deduction and then recommend grants from the fund over time. Donors can contribute to the fund as frequently as they like, and then recommend grants to their favorite charities whenever makes sense for them.

Our Donor-Advised Funds

Grand County Commissioners' Fund

Helps primarily non-profit community organizations with funds that provide or enhance residents' access to basic primary needs in the areas of health and human services, environment, and education.

Town of Winter Park Donor Advised Fund

This Fund grants monies to Grand County non-profit community organizations that enhance Winter Park residents' access to needs in the areas of Health & Human Services, Education, Environment, Arts & Culture and Sports & Recreation.

Town of Grand Lake Donor Advised Fund

This Fund grants monies to Grand County non-profit community organizations that enhance Grand Lake residents' access to needs in

the areas of Health & Human Services, Education, Environment, Arts & Culture and Sports & Recreation.

Opportunity for Youth Fund

This fund helps provide financial assistance to young people whose families' financial means do not allow them to pay for activities for which the young person has earned the right to participate

Treckles Foundation Fund

Unsolicited private family trust/foundation granting dollars to Grand County organizations.

Weathertop Foundation Fund

Unsolicited private family trust/foundation granting dollars to Grand County organizations.

Financial summary for the year ending December. 31, 2022

Assets	Operating Fund	Restricted Fund	Total
Cash and Cash Equivalents	\$1,083,981.00	–	\$1,083,981.00
Restricted Fund Accounts			
Savings Accounts (Total)	–	\$114,012.00	\$114,012.00
Money Market Account	–	\$116,796.00	\$116,796.00
Endowment Fund	–	\$584,488.00	\$584,488.00
Investments	–	\$233,125.00	\$233,125.00
Total	–	\$1,048,421.00	\$1,048,421.00
Donor Advised Fund Accounts			
Divide Music Festival	\$2,634.00	–	\$2,634.00
BOCC (Grand County Commissioner's Fund)	–	\$22,068	\$22,068
Opportunity for Youth Fund	–	\$145,850.00	\$145,850.00
Town of Winter Park Fund	–	\$40.00	\$40.00
Treckles Foundation Fund	–	\$71,291.00	\$71,291.00
Weathertop Foundation Fund	\$179,000.00	–	\$179,000.00
ROSH Foundation Fund	–	\$146,197.00	\$146,197.00

Assets Cont.	Operating Fund	Restricted Fund	Total
Designated Funds			
Blue Valley Ranch Fund	\$78,228.00	–	\$78,228.00
Brammer Family Fund	\$8,015.00	–	\$8,015.00
East Grand Education Fund	\$34,013.00	–	\$34,013.00
GAP Fund for Youth	\$38,557.00	–	\$38,557.00
MPHS Student Philanthropy Fund	–	–	–
Grand County Housing Assistance Fund	\$46,564.00	–	\$46,564.00
Winter Park Housing Assistance Fund	\$428,602.00	–	\$428,602.00
Competition Center Athlete Support Fund	–	\$206,511.00	\$206,511.00
Fiscal Sponsorships			
L.E.A.D.	–	\$4,966.00	\$4,966.00
Winter Park Highland HOA Fire Mitigation DAF	–	\$5,728.00	\$5,728.00
Middle Park 4H Scholarship Fund	–	\$91,334.00	\$91,334.00
Emergency Assistance Fund	–	\$108,810.00	\$108,810.00
Grand County Wildfire Assistance Fund	–	\$743,901.00	\$743,901.00
Windy Gap Donor Advised Fund	–	\$4,850,000.00	\$4,850,000.00
Accounts Receivable	\$30,500.00	–	\$30,500.00
Prepaid Expenses	\$3,368.00	–	\$3,368.00
Fixed Assets – Furniture & Fixtures	–	–	–
Total Assets	\$1,933,462.00	\$7,521,118.00	\$9,454,580.00
Liabilities			
	Operating Fund	Restricted Fund	Total
Accounts Payable	–	–	–
Payroll Protection Program (PPP Loan)	–	–	–
L.E.A.D.	–	\$4,966.00	\$4,966.00
Winter Park Highland HOA Fire Mitigation DAF	–	\$5,728.00	\$5,728.00
Middle Park 4H Scholarship Fund	–	\$91,334.00	\$91,334.00
Emergency Assistance Fund	–	\$108,810.00	\$108,810.00
Grand County Wildfire Assistance Fund	–	\$743,901.00	\$743,901.00
Windy Gap Donor Advised Fund	–	\$4,850,000.00	\$4,850,000.00
ROSH Foundation Fund	–	\$146,197.00	\$146,197.00
Grants Payable			
2021/22 Grants Payable	\$27,900.00	–	\$27,900.00
Emergency Grant Funds	\$21,961.00	–	\$21,961.00
Deferred Revenue	\$247,262.00	–	\$247,262.00
Total Liabilities	\$297,124.00	\$5,950,936.00	\$6,248,060.00
Net Assets			
	Operating Fund	Restricted Fund	Total
Net Assets - Unrestricted	\$1,574,142.00	–	\$1,574,142.00
Net Assets-Temp. Restricted	–	\$905,182.00	\$905,182.00
Current Year Undesignated	\$62,196.00	–	\$62,196.00
Current Year Designated	–	\$665,000.00	\$665,000.00
Total Net Assets	\$1,636,338.00	\$1,570,182.00	\$3,206,520.00
Total Liabilities and Net Assets	\$1,933,462.00	\$7,521,118.00	\$9,454,580.00

Our Generous *Donors*



Individuals & Businesses

- Adele O'Toole
- Adeline Brackett
- Adrian Brideau
- Adrienne Anderson
- Alan & Elizabeth Kusek
- Alan Matlosz
- Alan Nazzaro
- Alan Ray
- Alana Bissonnette
- Alex Morrow
- Alli Salaman
- Allison Olien
- Amanda Brough
- Amanda Hren
- Amy & Greg Hoover
- Amy Belcher
- Amy Jarbo
- Amy McLaughry
- Amy Schumar
- Andra Burns
- Andra Hernandez
- Andrea Bailey
- Andrew Ahr
- Andy Lyford
- Andy Niquette
- Angela Moore
- Angela Sandstrom
- Angie Koehlar
- Ann & Bob Herrmann
- Ann Brethauer
- Ann Crosby
- Ann Hall
- Ann Hendrix
- Ann Mills
- Ann Morris
- Ann Torgerson
- Annabeth Headrick
- Anne & Greg Murphy/Englund
- Anne Waugaman
- Annette Scheihing
- Annette Schurich
- Anthony & Connie Grandinetti
- Arctic Door Company
- Arlin Raedeke
- Arnold Wheat
- Audrey Manley
- Audrey Martinez
- Audrey Maydew
- Audrey Zook
- Austin Degarmo
- Austin Klahn
- Ava Bundren
- B & J Plumbing & Heating
- B Jammin'
- B.J. & M.N. Orr
- Babs Waldman & Avi Shaked
- Bailey-Stanford Family Foundation
- Barb Gearke
- Barbara Beverly
- Barbara Cashion
- Barbara Deheer
- Barbara Donaldson
- Barbara Duffner
- Barbara Engle
- Barbara Frare
- Barney & Kathy Cox
- Barry Ott
- Barry Vollmer
- Ben & Kathy Watson
- Berg Hill Greenleaf Ruscitti LLP
- Beth & Lisa Basefsky
- Beth Hemenway
- Beth Newcomb
- Betsy Molnar
- Betty Rasmussen
- Beverly Obenchain
- Big Valley Construction LLC
- Bill & Catherine Ross
- Bill & Cheryl Futera
- Bill Kitamura
- Billy Blankenship
- Bligh Diane
- Bob & Kay Nystrom
- Bob & Norma Colosimo
- Bob & Sue Ludtke
- Bob Easton
- Bob Saint
- Boettcher Foundation
- Bonnie Hotard
- Brad & Linda Hattenbach
- Bradley Zike
- Brammer Family Fund
- Brenda Kellner
- Brent Nelson
- Brian and Jeannie Cleveland
- Brian McLaren
- Bristol-Myers Squibb Foundation
- Bruce & Cindy Bachleder
- Bruce Florquist
- Bruce Johnson
- Bruce O'Donnell
- Bruce Prather
- Bryan Bachman
- Bryan Wilky
- Bryce & Debbie Romig & Thurston
- By Design Interiors
- Cabin Works
- Cari Smith
- Carita Connelly
- Carl Clark, M.D.
- Carl Sniffen
- Carla Walker
- Carlene Hatch
- Carol Campos
- Carol Kammer
- Carol Miller
- Carol Sanelli
- Carol Smoot
- Carole and Henry Berman
- Carole Maddux
- Carolyn Campbell
- Carolyn Kelly
- Carrie & Bob Casals
- Carrie Nedele
- Cary Alburn
- Catharine Bambach-McKay
- Catherine Malone
- Cathryn Anthony
- Cecelia Bowman
- Chad & Sheila Bailey
- Charee Voelz
- Charities Aid Foundation of America
- Charity Fundraising Consultants
- Charles & Eileen Lemons
- Charles & Elizabeth Schellhorn
- Charles & Jean Townsend
- Charles & Shelby Johnson
- Charles Kettlewell
- Charles Siehl
- Chas & Ann McConnell
- Chavone Jacobs
- Chelsea Alexander
- Cheryie Rogers
- Cheryl Allen
- Cheryl Foster
- Cheryl Wooley
- Cheryn Lindley
- Chillcoots Construction
- Chris and Ted Schaefer
- Chris Mueller
- Christina Aangeenbrug
- Christina Fesz
- Christine Diaz
- Christine Dubois-Miller
- Christine Hedrick
- Christine Schaefer
- Christinne Johnson
- Christopher & Kelly Wheeler
- Christopher Bailes
- Christopher Otto
- Chuck & Lynda Gumeson
- Chuck Panella
- Cindy Lippman
- Cindy Minier
- Cindy Weaver
- Clayton Sandt
- Cockrel Ela Glesne Greher & Ruhland PC
- Colleen Laeger
- Colleen Schuller
- Colorado Gives Foundation
- Colorado Headwaters Land Trust
- Connie Shure
- Connie Thomas
- Conroy Excavating
- Constance Berger
- Cookie & Glenda Ready
- Cooper Creek Square
- Cory Greer
- Country Ace Hardware
- Craig & Linda Salvay
- Craig and Renel Ellis
- Craig Holscher
- Creighton Wood
- Crista Bailey
- Cristina Carrasco
- Crystal Allor Carmody
- Curt Council
- Curt Ophaug-Johansen
- Cynthia Dafler
- Cynthia Eberhard
- Cynthia Kidwell
- Cynthia and John Michael Vito
- D Sidles
- Dale Lutz
- Dan Boedigheimer
- Dan Moore
- Dana Campbell
- Dana Plewka
- Dane & Deb Ruttenberg
- Danelle Winship
- Darwin Pruisner
- Dave & Jan Knisley
- Dave & Timandra Davenport
- Dave Downs & Deb Parsons
- Dave Gingerich
- Dave Turner
- David & Carol Van Voorhis
- David & Carole Hawkes
- David & Karen McRoberts
- David & Marcia Walker
- David & Maura McKnight
- David & Nicole Barker

Our Generous Donors

- David Addor
- David C. Gibbons
- David Canfield
- David Hinton
- David Holland
- David Kaeding
- David Kaye
- David Kemp
- David Lohf
- David P & Pamela Thomas
- David Takeda
- David Waker
- David Waples
- Dawn Lewin
- Dean & Nora Stull
- Deanne Bugos
- Deb Campbell
- Debbie Darvill
- Debbie Hill
- Debbie Hogue
- Debbie Pink
- Debbie Stephen
- Debora Lutomski
- Deborah & Greg Roe
- Deborah A Van Houten
- Deborah j Burdick
- Deborah Mathieu
- Deborah Nicklaus
- Deborah Pfeiffer
- Debra & Timothy Coultas
- Debra Hebbeln
- Debra Thurston
- Debra Wykoff
- Deirdre Franklin
- Dejana Dejanovic
- Dennis & Katie Soles
- Dennis Furlong
- Dennis Hankey
- Dennis Hein
- Dennis Jones
- Dennis Sullivan
- Deno's Mountain Bistro
- Dept. of the Treasury State of Colorado
- Devil's Thumb Ranch
- Diana Lynn & Charlie Rau
- Diana Payne
- Diana Wagner
- Diane Allen
- Diane Berberick
- Diane Dunn
- Diane Hutchinson
- Diane Jacobsen
- Diane Lundstrom
- Diane M Duval
- Diane Williams
- Diane Woltkamp
- Dianne Brown
- Dianne Noel
- Dirtywater Fund
- Dixie D Roberts
- Don and Donna Ostwald
- Don Davidson
- Donald McKee
- Donald Mielke
- Donald Tebbs
- Donald Wick
- Donna Driscoll
- Donna Duerr
- Donna Gillmore
- Donna Oberto
- Doug & Janet McIntosh
- Doug & Kirsten Laraby
- Douglas & Rebecca Moore
- Douglas Moore
- Down the Street Eats
- Dr. Lawrence & Ann Norton
- Duffy Charitable Gift Fund
- Ed & Amy Raegner
- Ed & Daniela Kimm
- Edmund Steinauer
- Edward J Doolos
- Edward Stratman
- Edward Sztukowski
- Elaine and Kip Cullen
- Elevate Pilates and Physical Therapy
- Elise Fitschen
- Elizabeth Barros
- Elizabeth Byrne
- Elizabeth H Daniel
- Elizabeth Landen
- Elizabeth Neufeld
- Elle Soles Ennis
- Emma Carol Kitts
- Eric and Katherine Mowrey
- Eric Knopping
- Eric Natri
- Erica Mack
- Erica Tarpey
- Erik Bernstein
- Erin Bradley
- Erin O'Rourke
- Facebook Payments
- Family Fund Nicknish
- Family Giving Fund Graff
- Fidelity Charitable
- Flory Family
- Flying Heels Rodeo Association
- Fontenot's Fresh Seafood & Grill
- Forman & Sheila White
- Frances De Vos
- Frances Norris
- Francey Pistono
- Francisco Mondragon
- Frank & Tammy Reeves
- Frank Diegel
- Frank Seuberling
- Frank Skerbetz
- Fraser Crane Inc
- Fraser Valley Metropolitan Recreation District
- Frontstream
- Gabriela Navas
- Gail Heinrich
- Gail Woell
- Gale Cramer
- Gary Anderson
- Gary Bozlinski
- Gary Droll & Patty Anne Finnigan
- Gary Parker
- Gary Robinson
- Gary Williams
- Gay & Monte Linke
- Gayle Mulholland
- Geoffery Hamilton
- George & Shawn Davis
- George and Rebecca Sharpe
- George Delaune
- Georgette Tomlinson
- Georgia Noriyuki Noriyuki & Parker, P.C.
- Georgina Lee
- Geraldine Mersinger
- Gina Bickler
- Gina Deal
- Ginger Johnson
- Ginger Lang
- Glenn Falkenburg
- Gordon Hadlow
- Grace Sayre
- Graham & Louise Powers
- Graham Waller
- Grand County Commissioners
- Grand County Search & Rescue
- Grand Lake Trailgrooming, Inc.
- Grand Park Community Foundation
- Great American Insurance Company
- Greg & Bridget Moran
- Greg & Donna Kerwin
- Greg Herman
- GS Smith
- H5 Foundation
- Hank & Natalie Ellwood
- Headwaters Ecology and Community Center
- Heather McNeilly
- Heidi Walker
- Heidi Wicks
- Helen Brown
- Helen Sedlar
- Henderson Mine & Mill
- High Country Stampede Rodeo
- Home Building Industry Disaster Relief Fund
- Home James
- Hope Frea
- HT Construction
- Ingrid Lauenstein
- J Duff
- Jac & Joanne Donald
- Jack & Cathy Kopp
- Jack Cudney
- Jack Forte Foundation
- Jacki Gerber
- Jackie and Mike Tompkins
- Jackie Dobrovoly
- Jacob Felknor
- Jacqueline Roman
- James & Margaret Henderson
- James & Sandra Vanderploeg
- James Harrington
- James Martin
- James Mulvany
- James Osburn
- James Paul
- James Reil
- James Yester
- Jamie Jensen
- Jan Harper
- Jane & Joe Meyer
- Jane & Walt Enterline
- Jane L Brown
- Jane Lahman
- Jane Paterson
- Jane Smith
- Jane Sutton
- Janelle Thomas
- Janene & Mark Johnson
- Janet Engel
- Janet Fox
- Janet Grimmett
- Janie Bixby
- Janine Heyer
- Jason Laub
- Jason Lawley
- Jason Stomberg

Our Generous *Donors*



- Jason Trow
- Jay & Jama Parker
- Jay Gallagher
- Jean & Jamie Wolter
- Jean Miller
- Jean Svedman
- Jeanne MacDonald
- Jeanne Startzel
- Jeannie Guerrero
- Jed & Nancy Gaines
- Jeff and Kimberly Davidson
- Jeff Dahoda
- Jeff Holben
- Jeff Ryan
- Jeff Zimmer
- Jeffery Duke
- Jeffrey Raizen
- Jennifer Armstrong
- Jennifer Baker
- Jennifer Christensen
- Jennifer Cooper
- Jennifer Dahlberg
- Jennifer Engle
- Jennifer Honegger
- Jennifer Hughes
- Jennifer J Fritz
- Jennifer Mindala
- Jennifer Miner
- Jennifer Noel
- Jennifer Pearson
- Jennifer Thomson
- Jerry Cooke
- Jessica Cutler
- Jessica Dooley
- Jessica Fredrickson
- JFK Painting
- JHL Constructors
- Jill Green
- Jill Honnecke
- Jill Hoswell
- Jill Suffin
- Jill Swent
- Jim & Ann Jackson
- Jim & Holly Hoyt
- Jim & Jeanne Anne Carpenter
- Jim & Rhonda Cooper
- Jim & Sylvia Willard
- Jim Buzbee
- Jim Callister
- Jim Cervenka
- Jim Maxwell
- Jim Thompson
- Jim Waring
- JK Weiser
- Joan Kastner
- Joan Nicoletti
- Joanne and Al Schopp
- Joanne Ida
- Jodee Seitz
- Jodi Hansen
- Jodi Smith
- Jody & John Mintken
- Joe Lemmon
- Joe Mulder
- Joe Varga
- Joel Carmichael and Judi Servoss
- Joel Heimback
- Johann Liljengren & Georgia Griffin
- John & Becky Sanderson
- John & Terry Bradley
- John and Jeanne Schutz
- John Black
- John Campbell
- John Connell
- John Fischer
- John Lundell
- John Nichols
- John Pendleton
- John Poitevin
- John R Pearson
- John Smith
- Johnny & Cynthia Herod
- Joletta Belton
- Jon & Karen Chrysler
- Jon & Mary Haacke
- Jon & Monica Grannis
- Jonathan Fischer
- Jonathan Williams
- Jon-Erik & Brooke Borgen
- Joni Sugimura
- Jorge & Jan Carrasco
- Joseph Ullman
- Josephine A Mackelburger
- Joshua Larson
- JT Thompson
- Judith Ledoux
- Judy Fraunfelder
- Judy Suppes
- Julia Yates
- Julie & Devin White
- Julie & Mike Bock
- Julie & Steve Griffin
- Julie and Martin Harrington
- Julie Knowles
- Julie Madigan
- Julie Marsh
- Julie Martin
- Julie Wheating
- Justin Shrader
- Justin Wilkie
- JVA, Inc.
- Kaitlyn O'Hara
- Karen & Brian Wendling
- Karen Bradley
- Karen Goldrick
- Karen Gschwind
- Karen J Glanert Charitable Trust
- Karen Kellen
- Karen Littlefield
- Karen Mathis
- Karen Michalski
- Karen Neiswanger
- Karen Richman
- Karen Rosen
- Karen Rugen
- Karen Schmidt
- Karen Weismeyer
- Kari Goddard
- Karin Marie Sanders
- Karina Meidinger
- Karl Johnson
- Karla Bingham
- Karyn Bouhana
- Katharine Baldwin
- Katherine Orozco
- Katherine Wegner
- Katheryn Zeeb
- Kathleen Fitzgerald
- Kathleen Giblin
- Kathleen McNeill
- Kathleen Rebollo
- Kathleen Williams
- Kathleen Witt Ryan
- Kathryn & Howard Foster
- Kathryn Hawrhorne
- Kathryn Ness
- Kathryn Ricketts
- Kathy and Channing Gibson
- Kathy Doherty
- Kathy Mallory
- Kathy Naples
- Kathy White
- Kay Kerlin
- Kaye and Richard Folan
- KC Benson
- Keith & Elizabeth Riesberg
- Kellen Obrien
- Kelli Archie
- Kelly & Andy Chasin
- Kelly Frisby
- Kelly Wilson
- Kenneth Bugosh
- Kenneth Gauna
- Kenneth Tigges
- Kennon Heard
- Kent Heyborne
- Kent Mitchell
- Kevin & Julie Crowe
- Kevin Hahn
- Kevin Schaller
- Kim Linin & Richard Devlin
- Kim Vanderholm
- Kimberly A Foundation
- Kimberly Vanhoosier-Carey
- Kirk Norlin
- Kirk Scott
- Kirsten Gannon
- Klaus Schaar
- Kris Newberry
- Kristen & Nick Meyer
- Kristen Kent
- Kristin Hill
- Kristine Meyer
- Kristyna Nedele
- Kyle & Kathryn Harris
- Kyle Clark
- Kylie Brown
- Kyung & Monique Yoo
- L Dorine Day
- L&L Norgren Foundation
- Land Title Guarantee Co.
- Larry & Jill DiPasquale
- Larry Adams
- Laura & Dave Cleveland
- Laura Epperson
- Laura Shulda
- Lauren & Bryan Myers
- Laurie & John Chahbandour
- Laurie Ford
- Laurie Safran
- Laurie Sindt
- Lee and Suzanne Burton
- Lee Chalfant
- Lee Helmer
- Legacy Building Specialties
- Leland Chew
- Leland Janssen
- Leonard Heyman
- Les Allen
- Lesley Hoppert
- Lesley Janusz
- Leslie Hock
- Leslie Stanford and Don Bailey
- Liberty Gives Foundation
- Linda Egbers and Richard Kishiue
- Linda Hansen

Our Generous Donors

- Linda Knapp
- Linda McCoy
- Linda Moller
- Linda Nelms
- Linda Rogers
- Linda Smith
- Linda Wenzek-Barth
- Linda Zinn
- Linda Zinn
- Lindsay Andrews
- Lindsay Jarzynka
- Lisa Barker
- Lisa Holden
- Lisa Lanford
- Lisa Liljedahl
- Lisa Piccardo
- Lisa Sorbo
- Lise Foyston
- Lois Hodne
- Lorence & Ann Wheeler
- Loretta M Flores
- Lori Brown
- Lorna Branon
- Lorraine Ross
- Loryn Cesario
- Lou Hartmeister
- Louis S Gans Jr
- LuAnn Ringenberg
- Lucas & Mary Page
- Lynda Leimkuhler
- Lynn and John Henley
- Lynn Bellatty
- Lynn Conforti
- Lynn Courtney
- Lynne Zucker
- M. Ward & Karen Polzin
- Mad Adventures & Grand Adventures
- Maddie Hampstead
- Maggie Bevan
- Mandy Christensen
- Manuel Ladis
- Marc & Abby Loberg
- Marc Sallinger
- Marcia Peteranetz
- Marcia Van Eden
- Marcie Weiler
- Marcus Schmidt
- Margaret Gough & James Rubin
- Margaret Green
- Margaret Keller
- Margaret McDonough
- Margaret Myers
- Margaret Sparks
- Margaret Spitzer
- Marguerite and Max Martin
- Maria Baker
- Maria Maguire
- Marianne Dallmann
- Marilyn Luttrell
- Marilyn Zabilski
- Marj Burrowes
- Marjorie Britt
- Mark & Linda Holste
- Mark & Nancy Riedel
- Mark & Tina Gini Larter
- Mark and Margaret Hammond
- Mark Benson
- Mark Esposito
- Mark Griffiths
- Mark Heilmann
- Mark Kristensson
- Mark Lund
- Mark Malinowski
- Mark Oeser
- Mark Simmons
- Mark Van Grack
- Marty Hall
- Mary Bonaparte
- Mary Bradley
- Mary Freeman
- Mary Hamilton
- Mary McCullagh
- Mary Russell
- Mary Williams
- MaryPat & Dennis Gale
- Matt and Erka Bailey
- Matt Lausten
- Matt Spidell
- Matthew Ferlic
- Matthew Safran
- Matthew Safran
- Matthew Sugar
- Mattie Carlisle
- Maureen & Lawrence Lantero
- Maurice Welch
- Megan & Chappy Anderson
- Megan & Robert Price
- Megan Hesse
- Melinda James
- Melissa Anderson
- Melissa Thompson
- Melody Buchanan
- Meredith Haworth
- Mia Johnson
- Michael & Susan Hagerty
- Michael Dunninger
- Michael Eastop
- Michael Gormley
- Michael Gray
- Michael Hall
- Michael Myers
- Michael Querio
- Michael Schneider
- Michael Schonberger
- Michael Skaff
- Michael Wilson
- Michele Basche
- Michele Knorr
- Michele Lee
- Middle Park Medical Center
- Mike & Jana LaPorte
- Mike & Kirsten Periolat
- Mike & Marsha Braddy
- Mike & Pam Lingle
- Mike and Joan McGinley
- Mike Gagliardi
- Mike Miles
- Millie Davies
- Molly Ireland
- Molly Minneman
- Molly Naulty
- Monica Sandstrom
- Monique Plamondon
- Mountain Family Center
- Mountain Millworks
- Mountain Parks Electric, Inc
- Mountain Storage Management
- Bill Hayne
- Dave & Brenda Freeman
- Josh Marks
- Charles L. Bacon, Jr.
- Douglas and Maxine Tobler
- John & Jody Alderman
- Gregory Evans
- Matt Winegar
- Miles Evans
- Rob Cunning
- Zachary Gibson
- Brad and Allison Guyton
- Brian & Colleen Cerkvenik
- Eric Sondermann
- Wade and Tinneal Gerber
- Barbara Ahrens
- Nancy Knoohuizen
- Agnes Meder
- Bonnie Knutson
- Jessvin & Brooke Thomas
- Darcee Kissler
- Jenni Gutierrez
- Julie Allen
- Kathleen Day
- Maggie McEnergy
- Mary Jakob
- Patty Sue Coulson
- Rachel & David Cardwell
- Tracy Feldman
- Nancy & Rick Shanks
- Nancy Black
- Nancy Cassidy
- Nancy DuLac
- Nancy Gilpin
- Nancy Haines
- Nancy Hanck
- Nancy Helms
- Nancy Johnson
- Nancy Kelly
- Nancy La Belle
- Nancy Lackey
- Nancy Russo
- Neal Walters
- Newton Logan
- Niall O'Rourke
- Nicole Annest
- Nora Matteo
- Nora Parsons
- Norberth Stracker
- Norm & Gayle Rullo
- Norm Hecht
- Norman Lewis
- Odd Bersvendsen & Sally Brassill
- On The Trail Snowmobile Rentals, Inc.
- One Capital
- Outside Interactive Inc.
- Paige & Scott Walker
- Pam Davis
- Pam Josephs
- Pam Waidler
- Pamela Pitman
- Pancost Ranch LLC
- Pat Perlinger
- Patricia & Brian Dolan
- Patricia Benzie
- Patricia Daniluk
- Patricia Hesch
- Patricia King
- Patricia M Hyon
- Patricia McDowell
- Patricia McGrew
- Patricia Roe
- Patricia Young
- Patrick Farho
- Patrick Herbold
- Patrick Madden
- Patrick Pace
- Patti & Bucky Gros

Our Generous *Donors*



- Patti Foley
- Paul & Lisa Cook
- Paul Classen
- Paul Harenberg
- Paul James
- Paul Solem
- Paul Staley
- Paulie & John Young
- Peggy Rogers
- Pernelope Skoglund
- Penny and Dennis Troutman
- Penny and William Hamilton
- Penny Lowry
- Penny Madsen
- Perry Eckerling
- Peter Doherty
- Peter Kline
- Peter Mcelroy
- Peter Smith and Abigail Hoverstock
- Phil & Jamie Brooks
- Philip Greenwald
- Pinnacol Assurance
- PM Winter Park
- Prather Plumbing and Heating
- Priscilla Winter
- Rachel Lambden
- Rak Singh
- Ray Coffey
- Real Estate of Winter Park
- Reba Bechtel
- Rebecca Bowman
- Rebecca Englebright
- Rebecca Hurlbut
- Rebecca Kaufman
- Rebecca MacAskill
- Reed Heitmann
- Relaxation Spa & Pool
- Rendezvous Colorado LLC
- Rendezvous Foundation
- Renee Silven
- Rhoda Batchen
- Rich & Katie Beeson
- Richard & Katie Riemenschneider
- Richard & Sara Rosene
- Richard Allgeier
- Richard and Sara Bottjer, Peyton
- Richard Hammond
- Richard K & Julie A. Kornfield, Malek
- Richard Leeds
- Richard Mazza
- Rick Bortz
- Rick Weidner
- Rickie Rosen
- Rob Kozusko
- Rob Slutz
- Robert & Dayna Roane
- Robert & Eileen Hunnes
- Robert & Lynn Koch
- Robert Barnett & Dawn Kaback
- Robert Bigelow
- Robert Drewes
- Robert Jackson
- Robert Kershner
- Robert L Morrow
- Robert Metz
- Robert Schiffman
- Robert Smith
- Roberta Smith
- Robertthanks Lind
- Robin & Patrick Nolan
- Robin Baker
- Robin Darby
- Robin Donner
- Robin Martin
- Rocky Mountain Catastrophe
- Rod & Sheri Lock
- Roger Brisnehan
- Roger Miller
- Romina Canton & John Krueger
- Ron Berge
- Ron Jones
- Ronald Jensen
- Ronn McConnell
- Rosann Juenemann
- Rosemary Reed & Karen Bloomfield
- Russ Almond
- Ruth Champion
- Ruth Sherman
- Ruth Wade
- Ryan and Gina Lanning
- Ryan and Lisa Zorn
- Ryan Eggelton
- Ryan Greenwell & Rachel Kindsvatter
- Ryan Jones
- Sally Pearce
- Samera Baird
- Sandra Cormican
- Sandra Gibbons
- Sandra Hergenreder
- Sandra Williams
- Sandra Wolf
- Sara Avery
- Sara Chatfield
- Sara Ternus
- Sara Wallden
- Sarah & Chris Bock
- Sarah & Les Sweeney
- Sarah Owens
- Sandra Kaye Galloway
- Scott & Megan Ledin
- Scott Baird
- Scott Kramer
- Scott Lewis
- Scott McDowell
- Scott Nowlin
- Scott Pedram
- Scott Pennell
- Scott Wetzel
- Scott Winfield
- Sean McCormick
- Seth Watkins
- Shanna Lalley
- Jeremy & Shannon Henn
- Shannon Robichaud
- Shari Bradley
- Sharon Bolles
- Sharon Stolt
- Sharon Wells
- Shauna Moss
- Sheila Boehlke
- Sheila Giusti
- Sheila Pierson
- Sheila Rapley
- Shelley Walsh
- Shelly Kilgas
- Sherri A Lange
- Sherry Bashor
- Sherry Romero
- Sherry Shelton
- Sherrye Merriman
- Sheryl Healy
- Simon and Christine Levett
- Skylar Marshall
- Snow Mountain Ranch YMCA of the Rockies
- Sonya Unrein
- Stacey & Travis Maynard
- Stacey Hermann
- Stacey Whitehouse
- Stacy & Banning Starr
- Stacy Worthington
- Stefanie & Dave Feek
- Steffen Builders West, Inc.
- Stephanie Konopelski
- Stephanie Russell
- Stephen & Christine Lee
- Stephen Brown
- Stephen Nasstrom
- Steve & Fran Dall
- Steve & Lisa Waldorf
- Steve and Kris Swensen
- Steve Gabbard
- Steve Melville
- Steve Mullen
- Steve Uretsky
- Steven & Lisa Schindler
- Steven Ingebritson
- Steven Richards
- Steven Rühle
- Steven White
- Stuart Ogilvie
- Sue & Chuck Soucy
- Sue & Paul Cooper
- Sue & Sky Foulkes
- Sue Neumann
- Sue Sweeney
- Sun Communities Operating LP
- Sunny McLennan
- Susan Ann Parker
- Susan Cahill
- Susan Dowd
- Susan Lynds
- Susan Murray
- Susan Palmer
- Susan Perkins
- Susan Rafii
- Susan Schutt
- Susan Strong
- Susan Webb
- Susan Wolak
- Susann Gharst
- Susanne W Long
- Suzanne Herbruck
- Suzy Bremer
- T. Timothy and Teresa G. Kershnik
- Tallie Gray
- Tami Kazdal
- Tami Yinger
- Teah Bennett
- Teresa Avery
- Teresa Blackstock
- Teresa Cooper
- Teresa Koransky
- Teri DePuy
- Terra Firma Custom Homes
- Terrence Kerwin
- Terri Bateman
- Terri Johnson
- Terry Howard
- Terry Laverty
- Terry Thompson
- The Estate of Wendy Bergen
- The Gilbane Foundation

- The Impact Plan
- The James J. & Joan A. Gardner Foundation
- The Kroger Company
- The Pilling Family Foundation
- The Real Estate Company
- The Simple Life Real Estate Company
- The Trash Company
- The Weathertop Foundation
- Theodore Peak
- Therron Hofsetz
- Thomas & Kathleen Wheeler
- Thomas Bradley
- Thomas Hunsinger
- Thomas Kennedy
- Thomas Rogers
- Thomas Winsom
- Tim & Gale Delphia
- Tim & Julie Glasco
- Tim & Karissa Gagnon
- Tim and Nancy McGrath
- Timothy & Toni Urban
- Timothy Moor
- Timothy Smith
- Timothy Wex
- Tina Farrell
- Tish Linke & Anthony Krempin
- Todd Christenson
- Todd Holzwarth
- Todd Osborne
- Todd Stohler
- Tom & Pat Hagerty
- Tom & Stephanie Carey
- Tom Cox
- Tom Perkins
- Tom Stelmack
- Tony Barron
- Town of Fraser
- Town of Granby
- Town of Grand Lake
- Town of Winter Park
- Tracey Brummett
- Traci & David Maddox
- Tracy Saavedra
- Travis Cebula
- Trinna Tressler and Ted Eckles
- Trish Pendleton
- Trudy Turner
- US Bank
- Vicki Hight
- Vickie Jones
- Victoria McElhone
- Vince Casteel
- Violetta Pinkerton
- Walden Hollow Enterprises, Inc
- Warren Napier
- Wayne and Michele Kinzler
- Wayne Boncyk
- Wayne Itano & Christine Yoshinaga-Itano
- WCR/Economy Data Foundation
- Wendy & Lance Lana
- Wendy & Steven Cohen
- Wendy & Trueman Hoffmeister
- Wendy Kamilar
- Werner Gros
- Wesley & Linda Brown
- West and Main Homes, Inc.
- William & Carol Hall
- William & Patricia Knapp
- William Benedict
- William Davis
- William Exner
- William Folland
- William Johns
- William Klein
- Winter Park Lodging Company
- Winter Park Operations
- Winter Park Ski Education Foundation
- Winter Park/Fraser Chamber
- Xcel Energy Foundation
- Yashka Hallein
- Yova McCoyA1199
- Zane & Leah Bishop



Founding Partners

In 1996, The Grand Foundation started with the sale of transferable ski and golf passes. These passes were possible because of generous donations from our four Founding Partners, Winter Park Resort, Ski Granby Ranch, YMCA of the Rockies/Snow Mountain Ranch and the Fraser Valley Metropolitan Recreation District. The vision and dedication of these sponsors continues to make an invaluable impact in our community!



Corporate Partners



BISHOP BUILT
General Contractor & Builder

Brooks Family

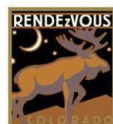

Staff
Members

Megan Ledin

Executive Director
megan@grandfoundation.com

Stefanie Feek

Events Manager
stefanie@grandfoundation.com

Rachel Kindsvatter

Case Manager
rachel@grandfoundation.com

Erica Sponder

Finance Manager
erica@grandfoundation.com

Cheryl Key

Volunteer Coordinator
cheryl@grandfoundation.com

Board of
Directors

Chair

Ben Watson

Retired
Winter Park Resident

Vice Chair

Roger Hedlund

Business Entrepreneur

Jennifer Armstrong

VP of Finance & Accounting
Winter Park Resort

Gretta Fosha

Owner
Drowsy Water Ranch

Dr. Jim Kennedy

Retired
Byers Peak Family Medicine

Nick Kutrumbos

Owner
Deno's Mountain Bistro

Shelly Neibauer

Co-Owner
State Farm Insurance

Treasurer

Sheri Lock

Vice President/Branch Manager
US Bank

Secretary

Truemann Hoffmeister

Center Director
YMCA of the Rockies

Natascha O'Flaherty

Attorney
Town of Granby Trustee

Leo Pesch

Retired Educator
Town of Kremmling Trustee

Catherine Ross

Executive Director
Winter Park and Fraser Chamber

Trinna Tressler

Retired
Deloitte

Mike Ritschard

Ranch Owner
Ritschard Cattle Company

Graham Powers

Retired
Fraser Resident



Contact Us

Mailing Address:

P.O. Box 1342
Winter Park, CO 80482

Physical Address:

551 Zerex St. C 203
Fraser, CO 80442

Phone

970.887.3111

Email

info@grandfoundation.com

“Improving the Quality of Life in *Grand County*”